

Resonating Magic

- Tuned Klaxon Horns:** Remains silent throughout the piece.
- Saw Synthesizer:** Remains silent throughout the piece.
- Orchestra Hit:** Remains silent throughout the piece.
- Violoncello:** Remains silent throughout the piece.

3

El. Pno.

Tn. Klx. Hns.

B. Guit.

Synth.

Synth.

Orch5 Hit.

Vc.

El. Guit.

D. Kit

6

El. Pno.

Tn. Klx. Hns.

B. Guit.

Synth.

Synth.

Orch5 Hit.

Vc.

El. Guit.

D. Kit

9

El. Pno.

Tn. Klx. Hns.

B. Guit.

Synth.

Synth.

Orch5 Hit.

Vc.

El. Guit.

D. Kit

 - **El. Pno.:** Plays a series of chords in the right hand, starting with a whole note chord and moving to eighth notes.
 - **Tn. Klx. Hns.:** Remains silent throughout the measures.
 - **B. Guit.:** Plays a simple bass line of quarter notes.
 - **Synth.:** Starts with a whole rest, then enters with eighth notes.
 - **Synth. (stereo):** Two staves, both with whole rests.
 - **Orch5 Hit.:** Remains silent until the second measure, where it plays a half note.
 - **Vc.:** Remains silent throughout the measures.
 - **El. Guit.:** Remains silent until the second measure, where it plays a chord followed by eighth notes.
 - **D. Kit:** Plays a complex rhythmic pattern with eighth notes and rests.

12

El. Pno.

Tn. Klx. Hns.

B. Guit.

Synth.

Synth.

Orch5 Hit.

Vc.

El. Guit.

D. Kit

15

El. Pno.

Tn. Klx. Hns.

B. Guit.

Synth.

Synth.

Orch5 Hit.

Vc.

El. Guit.

D. Kit

18

El. Pno.

Tn. Klx. Hns.

B. Guit.

Synth.

Synth.

Orch5 Hit.

Vc.

El. Guit.

D. Kit

21

El. Pno.

Tn. Klx. Hns.

B. Guit.

Synth.

Synth.

Orch5 Hit.

Vc.

El. Guit.

D. Kit

24

El. Pno.

Tn. Klx. Hns.

B. Guit.

Synth.

Synth.

Orch5 Hit.

Vc.

El. Guit.

D. Kit

27

El. Pno.

Tn. Klx. Hns.

B. Guit.

Synth.

Synth.

Orch5 Hit.

Vc.

El. Guit.

D. Kit

Detailed description of the musical score: The score is for page 10, starting at measure 27. It features nine staves. The top staff is for Electric Piano (El. Pno.) in treble clef, playing a sequence of chords. The second staff is for Tenor Saxophone (Tn. Klx. Hns.) in treble clef, with a few notes. The third staff is for Bass Guitar (B. Guit.) in bass clef, playing a simple bass line. The fourth staff is for Synthesizer (Synth.) in bass clef, which is mostly silent. The fifth and sixth staves are a grand staff for another Synthesizer (Synth.), also mostly silent. The seventh staff is for Orchestral Hits (Orch5 Hit.) in treble clef, with some notes and rests. The eighth staff is for Violoncello (Vc.) in bass clef, with some notes and rests. The ninth staff is for Electric Guitar (El. Guit.) in treble clef, which is mostly silent. The tenth staff is for Drum Kit (D. Kit) in bass clef, showing a drum pattern with 'x' marks for cymbals and dots for other drums.

30

El. Pno.

Tn. Klx. Hns.

B. Guit.

Synth.

Synth.

Orch5 Hit.

Vc.

El. Guit.

D. Kit

33

El. Pno.

Tn. Klx. Hns.

B. Guit.

Synth.

Synth.

Orch5 Hit.

Vc.

El. Guit.

D. Kit

36

El. Pno.

Tn. Klx. Hns.

B. Guit.

Synth.

Synth.

Orch5 Hit.

Vc.

El. Guit.

D. Kit

39

El. Pno.

Tn. Klx. Hns.

B. Guit.

Synth.

Synth.

Orch5 Hit.

Vc.

El. Guit.

D. Kit

42

El. Pno.

Tn. Klx. Hns.

B. Guit.

Synth.

Synth.

Orch5 Hit.

Vc.

El. Guit.

D. Kit

45

El. Pno.

Tn. Klx. Hns.

B. Guit.

Synth.

Synth.

Orch5 Hit.

Vc.

El. Guit.

D. Kit

48

El. Pno.

Tn. Klx. Hns.

B. Guit.

Synth.

Synth.

Orch5 Hit.

Vc.

El. Guit.

D. Kit

- **Synth. (top):** Remains silent throughout the page.
- **Orch5 Hit.:** Plays a rhythmic pattern of chords in the right hand, similar to the electric piano.
- **D. Kit:** Plays a complex drum pattern with various rhythms and accents, including snare and bass drum hits.

51

El. Pno.

Tn. Klx. Hns.

B. Guit.

Synth.

Synth.

Orch5 Hit.

Vc.

El. Guit.

D. Kit

Detailed description of the musical score: The score is for measures 51, 52, and 53. The key signature has four flats (B-flat major or D-flat minor). The time signature is 4/4. The El. Pno. part consists of a sequence of chords in the right hand. The Tn. Klx. Hns. part has a melodic line with a half note rest in measure 52. The B. Guit. part has a steady eighth-note bass line. The Synth. part is silent. The Synth. grand staff part has a melodic line in the right hand and a bass line in the left hand. The Orch5 Hit. part is silent. The Vc. part has a complex rhythmic pattern with many notes. The El. Guit. part is silent. The D. Kit part has a drum pattern with 'x' marks for cymbals and dots for other drums.

54

El. Pno.

Tn. Klx. Hns.

B. Guit.

Synth.

Synth.

Orch5 Hit.

Vc.

El. Guit.

D. Kit

- **El. Pno.:** Plays a dense, rhythmic pattern of chords in the right hand.
- **Vc.:** Remains silent throughout.
- **El. Guit.:** Remains silent throughout.
- **D. Kit:** Plays a complex drum pattern with snare, hi-hat, and bass drum.

57

El. Pno.

Tn. Klx. Hns.

B. Guit.

Synth.

Synth.

Orch5 Hit.

Vc.

El. Guit.

D. Kit

Electric Piano

Resonating Magic

5

9

13

17

21

25

29

37

41

2

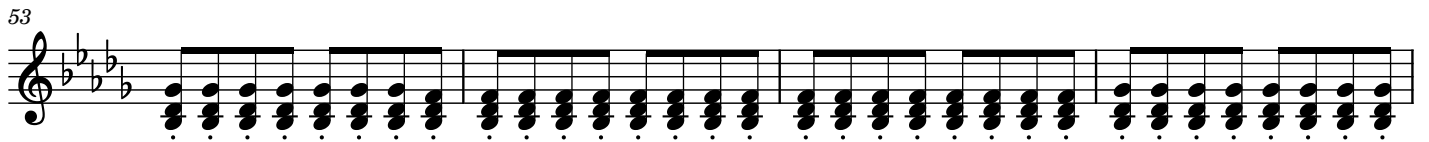
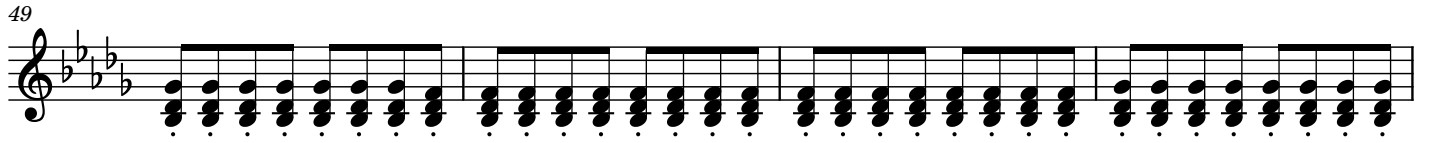
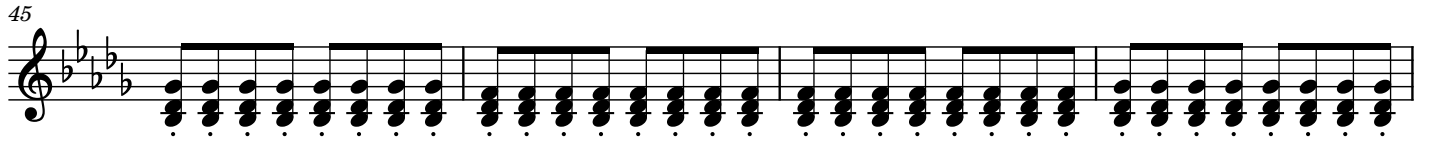

Tuned Klaxon Horns

Resonating Magic

27

33

51

57

Resonating Magic

8

15

22

29

35

41

48

55

Resonating Magic

8

13

18

39

Resonating Magic

Resonating Magic

Violoncello

Resonating Magic

19

23

27

21

52

4

Resonating Magic

8

8

17

8

8

10

8

Large Drum Kit

Resonating Magic

2

43

47

51

55
