

Darkness

♩ = 120 **Optional 60% eighth note swing**

4

A. Sax.

T. Sax.

Pno.

Cl.

Vlas.

Cb.

Pno.

Pno.

8

A. Sax.

T. Sax.

Pno.

Cl.

Vlas.

Cb.

Pno.

Pno.

12

A. Sax.

T. Sax.

Pno.

Cl.

Vlas.

Cb.

Pno.

Pno.

17

A. Sax.

T. Sax.

Pno.

Cl.

Vlas.

Cb.

Pno.

Pno.

20

A. Sax.

T. Sax.

Pno.

Cl.

Vlas.

Cb.

Pno.

Pno.

23

A. Sax.

T. Sax.

Pno.

Cl.

Vlas.

Cb.

Pno.

Pno.

26

A. Sax.

T. Sax.

Pno.

Cl.

Vlas.

Cb.

Pno.

Pno.

29

A. Sax.

T. Sax.

Pno.

Cl.

Vlas.

Cb.

Pno.

Pno.

32

A. Sax.

T. Sax.

Pno.

Cl.

Vlas.

Cb.

Pno.

Pno.

35

A. Sax.

T. Sax.

Pno.

Cl.

Vlas.

Cb.

Pno.

Pno.

A. Sax.

T. Sax.

Pno.

Cl.

Vlas.

Cb.

Pno.

Pno.

41

A. Sax.

T. Sax.

Pno.

Cl.

Vlas.

Cb.

Pno.

Pno.

44

A. Sax.

T. Sax.

Pno.

Cl.

Vlas.

Cb.

Pno.

Pno.

47

A. Sax.

T. Sax.

Pno.

Cl.

Vlas.

Cb.

Pno.

Pno.

50

A. Sax.

T. Sax.

Pno.

Cl.

Vlas.

Cb.

Pno.

Pno.

53

A. Sax.

T. Sax.

Pno.

Cl.

Vlas.

Cb.

Pno.

Pno.

56

A. Sax.

T. Sax.

Pno.

Cl.

Vlas.

Cb.

Pno.

Pno.

59

A. Sax.

T. Sax.

Pno.

Cl.

Vlas.

Cb.

Pno.

Pno.

62

A. Sax.

T. Sax.

Pno.

Cl.

Vlas.

Cb.

Pno.

Pno.

65

A. Sax.

T. Sax.

Pno.

Cl.

Vlas.

Cb.

Pno.

Pno.

68

A. Sax.

T. Sax.

Pno.

Cl.

Vlas.

Cb.

Pno.

Pno.

71

A. Sax.

T. Sax.

Pno.

Cl.

Vlas.

Cb.

Pno.

Pno.

74

A. Sax.

T. Sax.

Pno.

Cl.

Vlas.

Cb.

Pno.

Pno.

77

A. Sax.

T. Sax.

Pno.

Cl.

Vlas.

Cb.

Pno.

Pno.

81

A. Sax.

T. Sax.

Pno.

Cl.

Vlas.

Cb.

Pno.

Pno.

84

A. Sax.

T. Sax.

Pno.

Cl.

Vlas.

Cb.

Pno.

Pno.

87

A. Sax.

T. Sax.

Pno.

Cl.

Vlas.

Cb.

Pno.

Pno.

91

A. Sax.

T. Sax.

Pno.

Cl.

Vlas.

Cb.

Pno.

Pno.

95

A. Sax.

T. Sax.

Pno.

Cl.

Vlas.

Cb.

Pno.

Pno.

98

A. Sax.

T. Sax.

Pno.

Cl.

Vlas.

Cb.

Pno.

Pno.

101

A. Sax.

T. Sax.

Pno.

Cl.

Vlas.

Cb.

Pno.

Pno.

Alto Saxophone

Darkness

♩ = 120 **Optional 60% eighth note swing**

24

31

41

51

61

71

81

89

96

102

Tenor Saxophone

Darkness

♩ = 120 **Optional 60% eighth note swing**

18

25

34

45

56

63

69

75

83

91

2

98

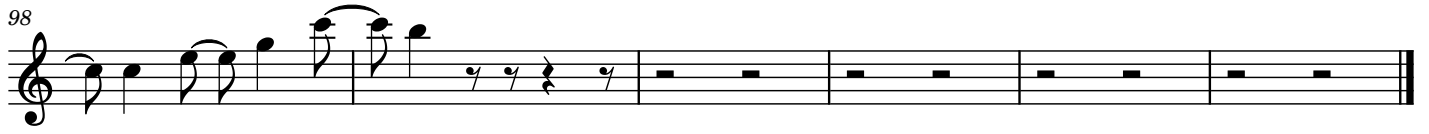

Piano

Darkness

♩ = 120 **Optional 60% eighth note swing**

26

35

46

57

65

73

82

90

97

Clarinet

Darkness

♩ = 120 **Optional 60% eighth note swing**

18

25

33

44

55

66

77

85

91

2

96

101

Violas (section)

Darkness

♩ = 120 **Optional 60% eighth note swing**

26

35

42

49

56

62

68

74

82

2

89

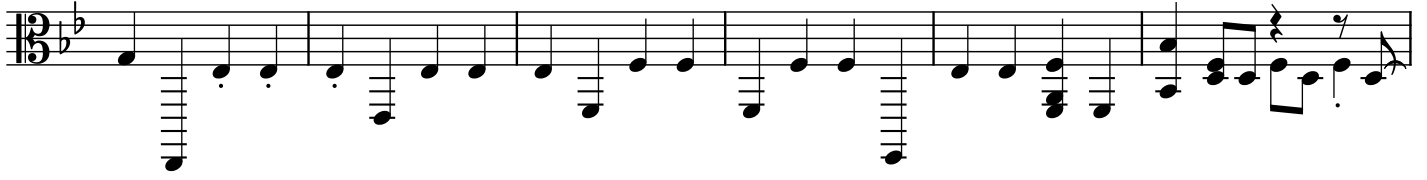

95

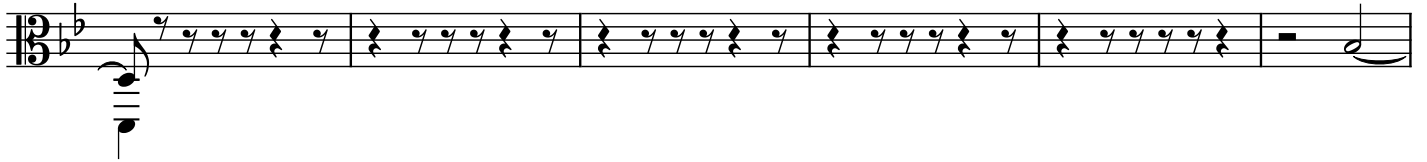

101

Contrabass

Darkness

♩ = 120 Optional 60% eighth note swing

18

27

38

49

60

71

82

91

97

Piano (1)

Darkness

♩ = 120 **Optional 60% eighth note swing**

2

21

24

27

30

34

37

41

44

48

52

56

60

64

68

72

76

80

84

88

93

Piano (2)

Darkness

♩ = 120 Optional 60% eighth note swing

8

15

20

24

28

32

36

40

44

48

52

56

60

64

68

72

76

82

89

95

99
