

Blue Lasers

3

El. Pno.
Tn. Klx. Hns.
B. Guit.
Synth.
Synth.
Synth.
Vc.
D. Kit

5

El. Pno.
Tn. Klx. Hns.
B. Guit.
Synth.
Synth.
Synth.
Vc.
D. Kit

7

El. Pno.

Tn. Klx. Hns.

B. Guit.

Synth.

Synth.

Synth.

Vc.

D. Kit

10

El. Pno.

Tn. Klx. Hns.

B. Guit.

Synth.

Synth.

Vc.

D. Kit

12

El. Pno.
Tn. Klx. Hns.
B. Guit.
Synth.
Synth.
Synth.
Vc.
D. Kit

14

El. Pno.
Tn. Klx. Hns.
B. Guit.
Synth.
Synth.
Synth.
Vc.
D. Kit

16

El. Pno.

Tn. Klx. Hns.

B. Guit.

Synth.

Synth.

Synth.

Vc.

D. Kit

18

El. Pno.

Tn. Klx. Hns.

B. Guit.

Synth.

Synth.

Vc.

D. Kit

20

El. Pno.

Tn. Klx. Hns.

B. Guit.

Synth.

Synth.

Synth.

Vc.

D. Kit

22

El. Pno.

Tn. Klx. Hns.

B. Guit.

Synth.

Synth.

Synth.

Vc.

D. Kit

24

El. Pno. *mp*

Tn. Klx. Hns.

B. Guit.

Synth.

Synth.

Synth.

Vc.

D. Kit

Detailed description of the musical score: The score is for page 8, measures 24 and 25. It features six staves. The top staff is for Electric Piano (El. Pno.) in treble clef, playing a continuous eighth-note pattern. The second staff is for Tenor Saxophone (Tn. Klx. Hns.) in bass clef, with a whole rest in both measures and a dynamic marking of *mp* below the first measure. The third staff is for Bass Guitar (B. Guit.) in bass clef, playing a continuous eighth-note pattern. The fourth staff is for Synthesizer (Synth.) in bass clef, playing a pattern of chords and eighth notes. The fifth staff is for another Synthesizer (Synth.) in treble clef, with whole rests in both measures. The sixth staff is for another Synthesizer (Synth.) in treble clef, also with whole rests in both measures. The seventh staff is for Vocals (Vc.) in bass clef, with a melodic line of dotted eighth and sixteenth notes. The eighth staff is for Drums (D. Kit) in a drum set notation, showing a complex rhythmic pattern with snare, hi-hat, and kick drum parts.

26

El. Pno.

Tn. Klx. Hns.

B. Guit.

Synth.

Synth.

Synth.

Vc.

D. Kit

28

El. Pno.

Tn. Klx. Hns.

B. Guit.

Synth.

Synth.

Synth.

Vc.

D. Kit

30

El. Pno.

Tn. Klx. Hns.

B. Guit.

Synth.

Synth.

Synth.

Vc.

D. Kit

32

El. Pno.

Tn. Klx. Hns.

B. Guit.

Synth.

Synth.

Synth.

Vc.

D. Kit

34

El. Pno.

Tn. Klx. Hns.

B. Guit.

Synth.

Synth.

Synth.

Vc.

D. Kit

mf

mf

36

El. Pno.

Tn. Klx. Hns.

B. Guit.

Synth.

Synth.

Synth.

Vc.

D. Kit

38

El. Pno.

Tn. Klx. Hns.

B. Guit.

Synth.

Synth.

Synth.

Vc.

D. Kit

40

El. Pno.

Tn. Klx. Hns.

B. Guit.

Synth.

Synth.

Synth.

Vc.

D. Kit

f

42

El. Pno.

Tn. Klx. Hns.

B. Guit.

Synth.

Synth.

Synth.

Vc.

D. Kit

ffff

Electric Piano

Blue Lasers

4

11

14

17

24

26

28

30

32

2

34

9

Tuned Klaxon Horns

Blue Lasers

11

16

20

ppppp

22

mp

25

19

Blue Lasers

5

8

11

14

17 **4**

24

26

28

30

2

32

34

36

38

40

Blue Lasers

4

8

11

16

18

20

23

25

27

2

29

31

33

35

37

39

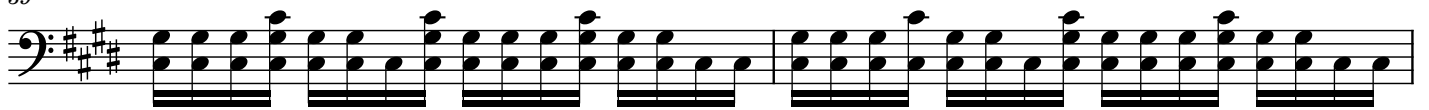

41

Violoncello

Blue Lasers

2

35

mf

38

f

42

ffff

Large Drum Kit

Blue Lasers

5

12

17

21

25

27

32

41

2
